

MyLab – Product Update

.....

We're announcing a new way to navigate your MyLab and gain deeper insight into student performance, and we've enhanced the eText experience for your students.

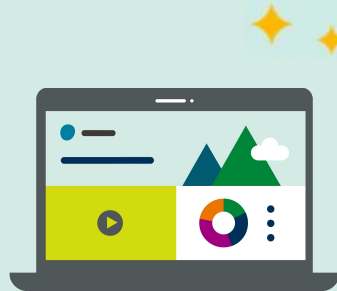

What's Inside?

.....

- 3** New Instructor Home
- 9** New Performance Analytics
- 11** Graphing Enhancements
- 13** eText Enhancements

Everything you need at your fingertips

MyLab gives you complete flexibility over your course, and now with the instructor homepage, the most important and highly used features in the MyLab are **one click away**.

This June, the default screen when entering your course will be a **new** homepage that will:

- Reduce the time it takes to set up and navigate MyLab
 - Get you where you need to go quickly
- Allow you to easily discover and implement new MyLab features

New Instructor Home*

The Instructor Home **simplifies MyLab navigation**.
It's comprised of four tiles:

1. Welcome
2. Gradebook
3. Assignments
4. Enrich your course

Each tile has direct links to the most highly utilized and important features for course administration, so you can get where you need to go in one click.

**Available with the majority of MyLab courses*

MathXL®

Developmental Math - 533432

Instructor Home [View Student Home >](#)

Welcome Back! Coordinator Course Course Time: July 26, 2017 4:35 PM PST

- You were last working on [Set Prerequisites](#)
- [Manage announcements and student homepage](#)
- [New learning tools](#) are available!

Gradebook [Export data >](#) Class Average: 73%

Latest:

- Section 1.10 Homework**
Avg. **80%** 50/55 completed
[Send Reminder](#)
- Section 1.8 Homework**
Avg. **85%** 50/55 completed
[Send Reminder](#)
- Section 1.6 Homework [Past Due]**
Avg. **75%** 50/55 completed
[Manage Incompletes](#)
- Quiz 1**
Avg. **80%** 50/55 completed
[Send Reminder](#)
- Section 1.5 Homework [Past Due]**
Avg. **70%** 50/55 completed
[Manage Incompletes](#)

[Manage gradebook >](#) [Change weights >](#) [View all assignments >](#)

Assignments

- Section 1.5 Homework** Due: [February 25, 2016](#)
- Section 1.6 Homework** Due: [February 25, 2016](#)
- Quiz 1** Due: [February 29, 2016](#)
- Section 1.8 Homework** Due: [February 29, 2016](#)
- Test 1** Due: [February 29, 2016](#)

[Manage assignments >](#) [Settings for multiple assignments >](#) [Individual student settings >](#)

Enrich Your Course

Find Ways to enrich your course with interactive aids and learning tools.

- [Gradebook and assignment enhancements >](#)
- [Learning Catalytics: Real-time learning >](#)
- [Learn more about outcomes in MyLabs >](#)

Welcome tile

The first tile provides general administrative options, including:

- Current course time
- Standard/Coordinator settings
- Announcements

The Welcome Tile also allows you to return to whichever MyLab screen you last visited.

Developmental Math - 533432

?

Instructor Home

View Student Home >

 **Welcome Back!**

Coordinator Course

Course Time: July 26, 2017 4:35 PM PST

- You were last working on [Set Prerequisites](#)
- [Manage announcements and student homepage](#)
- [New learning tools](#) are available!

 **Gradebook**

Export data >

Class Average: **73%**

Latest:

 **Section 1.10 Homework**

Avg.
80%

50/55 completed

[Send Reminder](#)

 **Section 1.8 Homework**

Avg.
85%

50/55 completed

[Send Reminder](#)

 **Section 1.6 Homework [Past Due]**

Avg.
75%

50/55 completed

[Manage Incompletes](#)

 **Quiz 1**

Avg.
80%

50/55 completed

[Send Reminder](#)

 **Section 1.5 Homework [Past Due]**

Avg.
70%

50/55 completed

[Manage Incompletes](#)

[Manage gradebook >](#)

[Change weights >](#)

[View all assignments >](#)

 **Assignments**

Gradebook tile

In a click of a button, you are able to access the most highly utilized gradebook management features including:

- Send email reminders for students to complete assignments
- Manage gradebook
- Manage incompletes
- All assignments results
- Change weights

- You were last working on [Set Prerequisites](#)
- [Manage announcements and student homepage](#)
- [New learning tools](#) are available!

 **Gradebook**

[Export data >](#)

Class Average: **73%**

Latest:

● Section 1.10 Homework

Avg.
80%

50/55 completed

[Send Reminder](#)

● Section 1.8 Homework

Avg.
85%

50/55 completed

[Send Reminder](#)

● Section 1.6 Homework [Past Due]

Avg.
75%

50/55 completed

[Manage Incompletes](#)

● Section 1.5 Homework [Past Due]

Avg.
70%

50/55 completed

[Manage Incompletes](#)

■ Quiz 1

Avg.
80%

50/55 completed

[Send Reminder](#)

[Manage gradebook >](#)

[Change weights >](#)

[View all assignments >](#)

 **Assignments**

● Section 1.5 Homework Due: [February 25, 2016](#)

● Section 1.8 Homework Due: [February 29, 2016](#)

● Section 1.6 Homework Due: [February 25, 2016](#)

◆ Test 1 Due: [February 29, 2016](#)

■ Quiz 1 Due: [February 29, 2016](#)

Assignments tile

Similarly, you have instant access to the most highly utilized assignment management features including:

- Manage/edit assignments
- Settings for multiple assignments
- Individual student settings

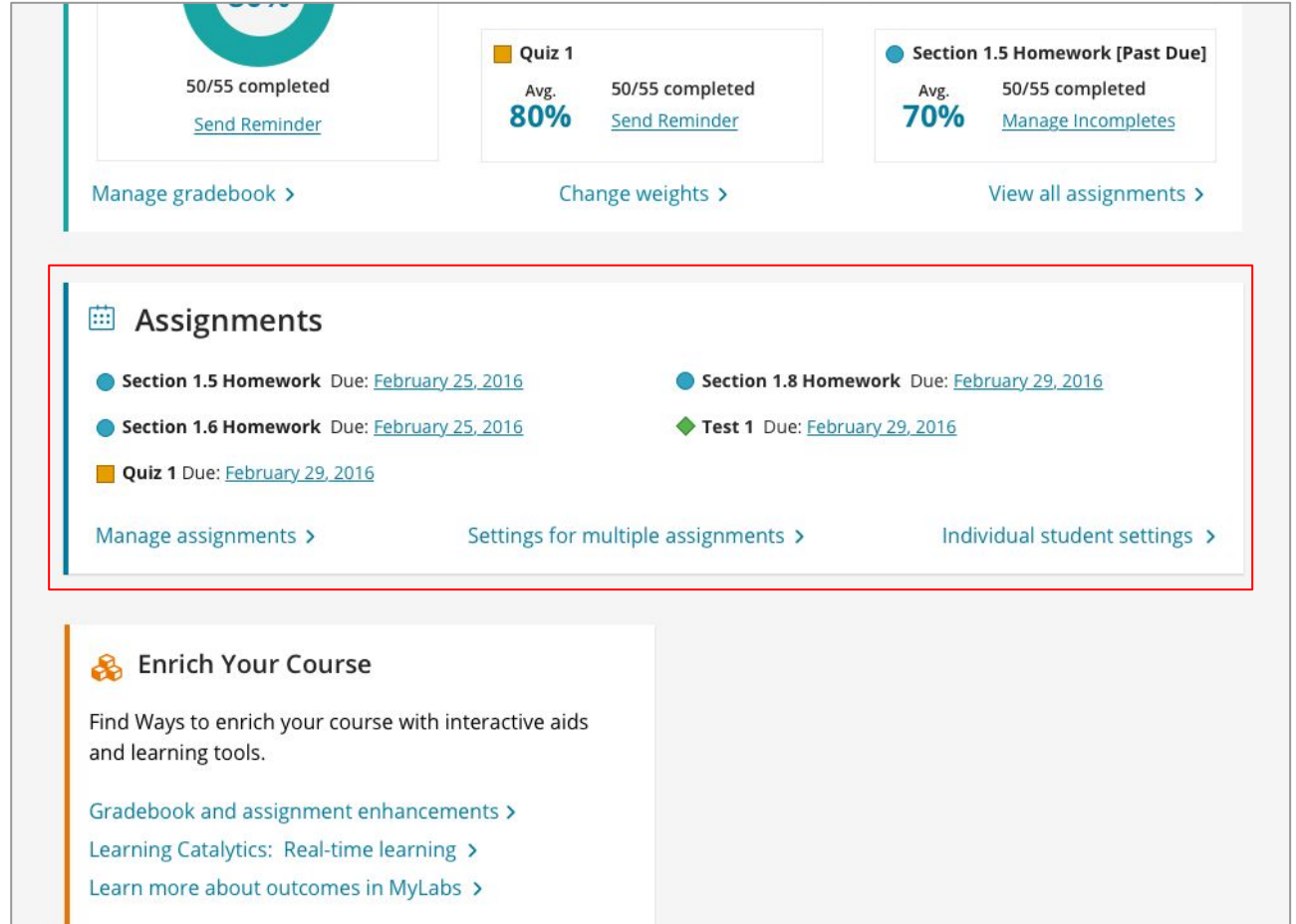

Summary Cards:

- Quiz 1:** 50/55 completed, Avg. 80%, [Send Reminder](#)
- Section 1.5 Homework [Past Due]:** 50/55 completed, Avg. 70%, [Manage Incompletes](#)

Assignment Management Links:

- [Manage gradebook >](#)
- [Change weights >](#)
- [View all assignments >](#)

Assignments Tile:

- Section 1.5 Homework:** Due: [February 25, 2016](#)
- Section 1.6 Homework:** Due: [February 25, 2016](#)
- Quiz 1:** Due: [February 29, 2016](#)
- Section 1.8 Homework:** Due: [February 29, 2016](#)
- Test 1:** Due: [February 29, 2016](#)

Assignment Management Links:

- [Manage assignments >](#)
- [Settings for multiple assignments >](#)
- [Individual student settings >](#)

Enrich Your Course:

Find Ways to enrich your course with interactive aids and learning tools.

- [Gradebook and assignment enhancements >](#)
- [Learning Catalytics: Real-time learning >](#)
- [Learn more about outcomes in MyLabs >](#)

Enrich Your Course tile

The final tile allows you to easily discover and implement teaching and learning features that meet the needs of your course.

The **Enrich Your Course** page, accessed from the instructor homepage, provides you with an overview of some of the most important features and a guide to get started using these features quickly.

MathXL®

Intro Stat [1] ▾

Instructor Home View Student Home >

STUDENT

- Course Home
- Calendar
- Homework and Tests
- Results
- Study Plan

INSTRUCTOR

- Instructor Home**
- Course Manager
- Home Page Manager
- HW & Test Manager
- Study Plan Manager
- Gradebook

Welcome! Standard Course Current Course Time: 5/21/2018 11:55am (UTC-05:00) Eastern Time (US & Canada)

- Manage your assignments
- Manage announcements and student homepage

Gradebook Export data > Class Average: 71%

Latest:

- Week 6 [Past Due]**
Avg. 17%
1/1 completed
Manage incompletes
- Week 5 [Past Due]**
Avg. 100%
1/1 completed
Manage incompletes
- Test on Chapter 1 & 2**
Avg. 90%
1/1 completed
Send reminder
- Week 4 [Past Due]**
Avg. 20%
1/1 completed
Manage incompletes
- Week 2**
Avg. 25%
1/1 completed
Send reminder

[Manage gradebook >](#) [View all assignment results >](#) [Change weights >](#)

Assignments

- Week 6** Due: 12/08/17 11:59pm

[Manage assignments >](#) [Settings for multiple assignments >](#) [Individual student settings >](#)

Enrich your course

Find ways to enrich your course with interactive aids and

New performance analytics

Whether you need a snapshot of how your students are performing or you want a deep dive into a specific student's progress, we have you covered. Performance analytics give you the insight you need to make more informed decisions for remediation and improved instruction.

Expected release: mid-August 2018

New student performance analytics

Have a quick glance of the overall course performance, or click on a name to drill down on an individual student performance. Accessed through your gradebook, performance analytics give you:

- Access to new insights into the same location across all of your MyLab courses
- An easy way for instructors to engage directly with students based on insights

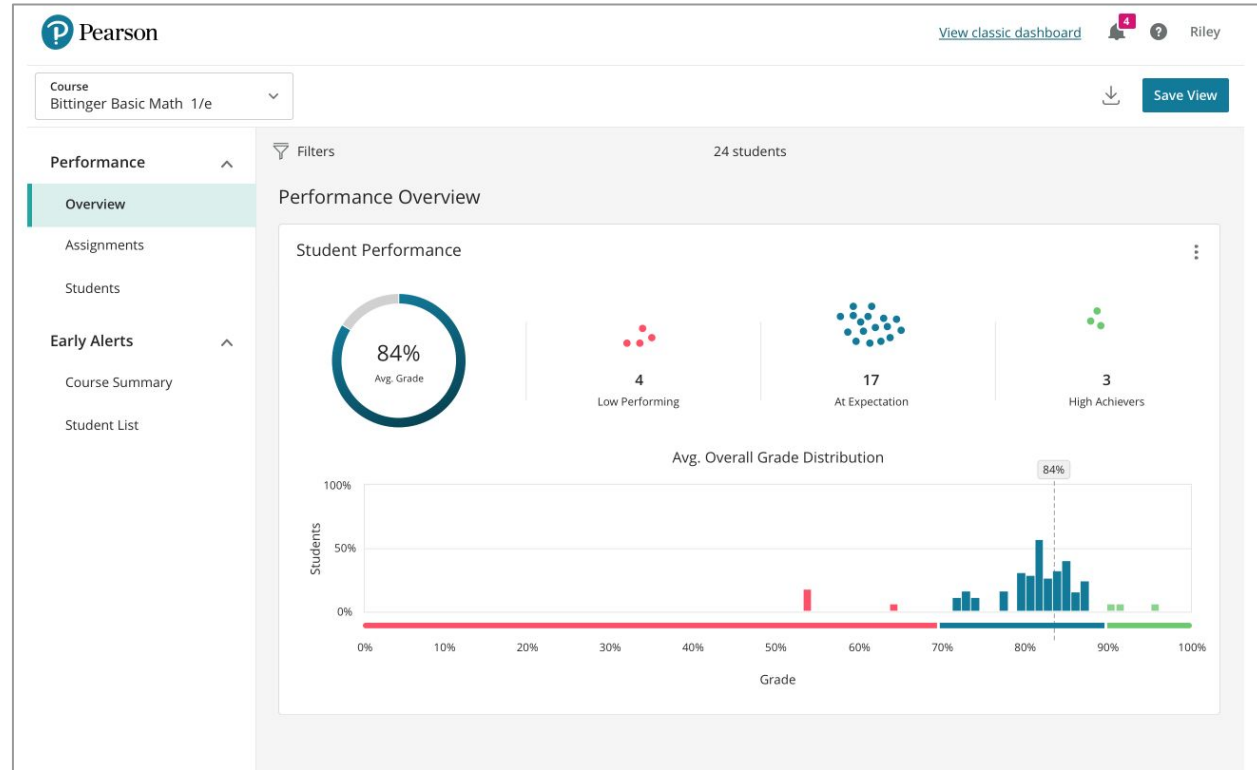

Expected release: mid-August 2018

Graphing enhancements

It's now simpler and easier for students to answer problems and demonstrate their learning using graphs.

Graphing updates will impact all MyLab assignments that contain graphing question types.

Graphing

Improvements will be made to graphing capabilities that will help improve the student learning experience. Updates will include:

- Easier to use graphing palette
- Larger graph size

Section 9.3 | Objective: Use these problems to test lines in the SD Grapher.

Availability: Homework, Tests and Quizzes, Study Plan

Origin: Publisher

Question Help

Graph the line that contains the point (3,4) and has a slope of $\frac{1}{4}$.

Graph the line.

 Click to enlarge graph

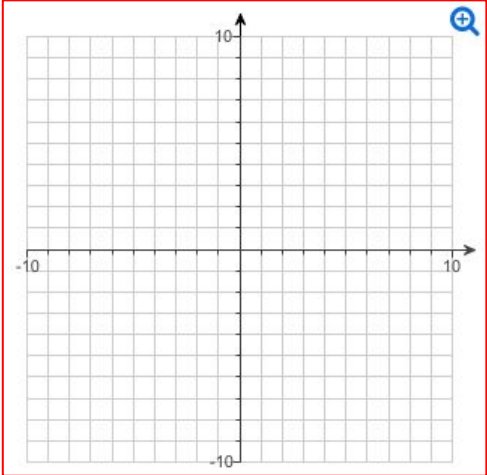

Click the graph, choose a tool in the palette and follow the instructions to create your graph.

All parts showing

Clear All

Check Answer

☐ Show completed problem

☒ Work problem as student

☐ Student to show work

Question points: 1

Scoring options

eText enhancements

The updates to the eText experience for students makes reading and studying from a mobile device or computer better than ever. We've revamped the look and feel of the eText and improved the digital note taking experience to help students stay active in their learning and take effective notes.

eText Enhancements

The eText update includes:

- Syncing of notes across all devices
- A new look for the table of contents
- Improved browser compatibility
- Access to the new eText Notebook

New eText Notebook

You and your students can create notes independent of eText highlights, making the Notebook a one-stop shop for everything students want to remember and everything you want to share with them.

Notes may also be filtered by chapter or by highlight label type (e.g., Shared Note from Instructor, Questions, Main Ideas).

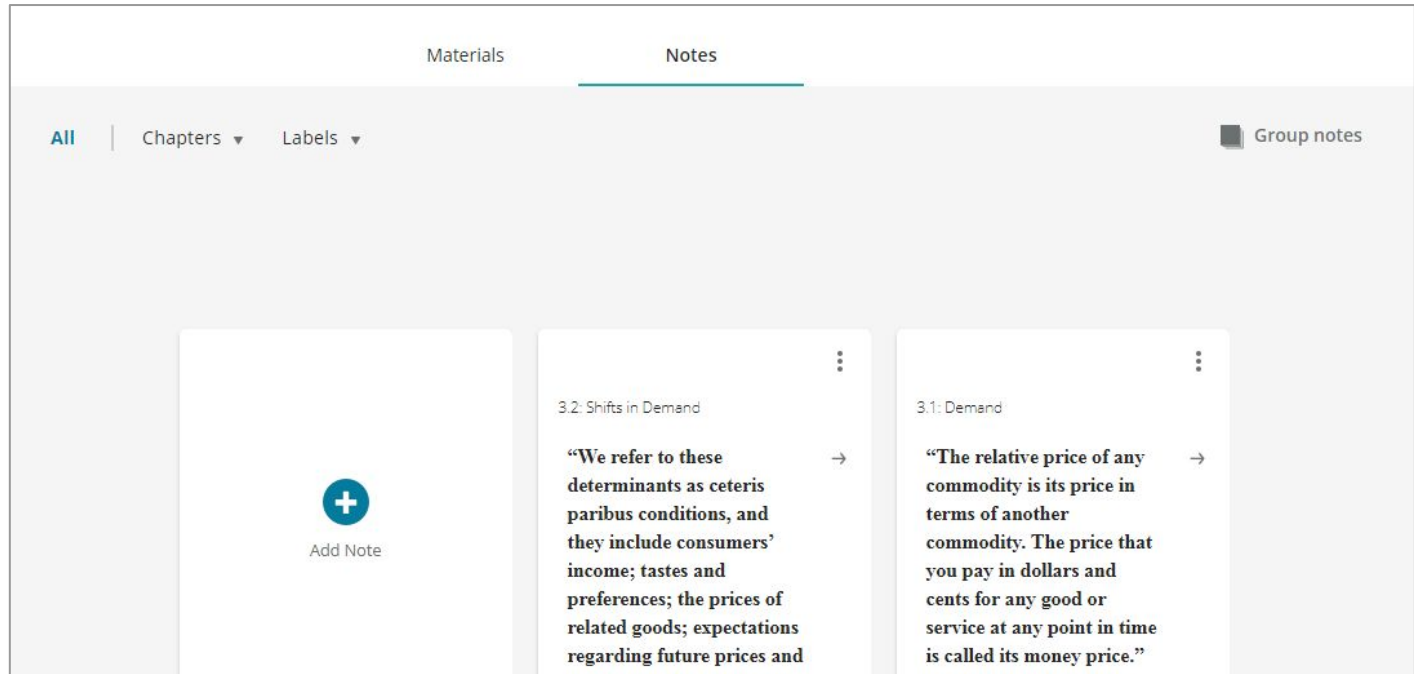

ALWAYS LEARNING